

68 Bridge Street
Worksop
Nottinghamshire
S80 1JA

GROUND FLOOR PREMISES FRONTING THE HIGH STREET TO LET.

- 118.36 Sq M (1,274 Sq Ft)
- Open Plan Space
- Highly Desirable Location
- Available Immediately



LOCATION

The property fronts Bridge Street which forms the principal retailing area in Worksop, running from the Priory Shopping Centre in the north to the Market Square in the south. The property occupies a prime pitch on the street with nearby occupiers including Superdrug, Halifax, Greggs and Iceland.

Worksop itself is a historic market town with a rich heritage and a thriving community. It is centrally positioned within North Nottinghamshire, making it easily accessible from surrounding cities and towns.

DESCRIPTION

A ground floor retail shop comprising a spacious open-plan area, with W/C facilities located towards the rear of the premises. The shop also benefits from the below specification:

- Attractive glass frontage
- Open plan space
- W/C and office
- Storeroom
- Suit various uses

**images for illusion purposes only.*

ACCOMMODATION

118.36 Sq M (1,274 Sq Ft)

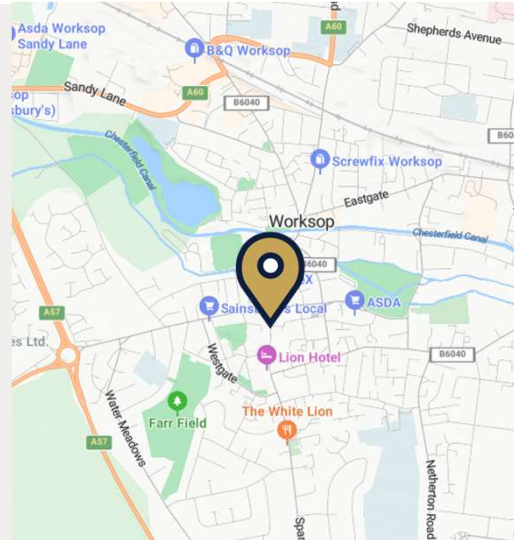

SAT NAV: S80 1JA



PINES.SNOW.FALL

RENT / TERMS

Asking rent: £12,000 per annum exclusive on terms to be agreed.

BUSINESS RATES

Rateable Value: £16,750

This is the rateable value for the property. It is not what its payable in business rates or rent.

VAT

Rent is quoted exclusive but may be subject to VAT.

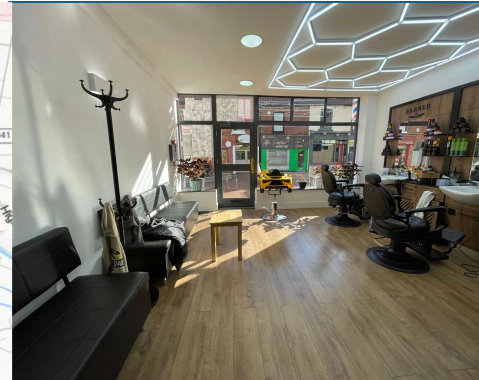

SERVICES

Mains water and electricity will be connected to the property.

EPC

Rating: C

AML

Tenants will have to supply information to comply with AML Regulations.

VIEWINGS

By appointment with the Sole Agents below:

Ben Flint

07494735001 • 01302 639838

ben@flintrealestate.co.uk

Alexandra De Freitas

07538844869 • 01302 639838

alexandra@flintrealestate.co.uk



Important notice: All statements contained within this brochure have been provided in good faith and are understood to be correct. Anything contained within this brochure is not an offer of contract nor part of one. Accuracy in respect of all statements cannot be guaranteed as we rely on information provided and they do not form part of any contract or warranty and accordingly: 1) Dimensions, distances and floor areas are approximate and given for guidance purposes only. Potential purchasers or tenants should satisfy themselves as to the validity of the guide figures given. 2) Information on tenure of vacancies is provided in good faith and prospective purchasers should have this information verified by their solicitors prior to purchase. 3) Flint Real Estate do not warrant that there are no connection charges inherent in the availability of services to the property. Prospective purchasers or tenants should obtain written confirmation prior to entering into any contract for purchase or lease. Brochure and photos prepared August 2025.